

Contact us to arrange
a guided visit
Tel: (01489) 860355
adminoffice@upham.hants.sch.uk



Upham

Church of England
Primary School



Founded in 1814



Welcome To Our Family School

I hope you find this prospectus helpful in understanding how we nurture children here at Upham School. We think of ourselves as a family; staff, children and parents all working together for the same goals of high achieving, socially and emotionally aware children.

David Woolley, Headteacher

Our Vision For Our School

The Christian values of love, care for others and a response to the needs of the world are part of the everyday ethos of our school. All members of our school, children, staff, parents and governors are encouraged to value and respect themselves and each other, the wider community and the environment.

As they grow in mind, body and spirit, our children have the confidence to be aspirational, independent and creative learners who enjoy their work and achieve in all aspects of their education in the caring, family community here.

'Upham School is a kind, nurturing environment with teachers that really care and a place that offers many musical and creative opportunities. I would totally recommend it as all my children have been happy at Upham.'

Parent of Child in Class 4

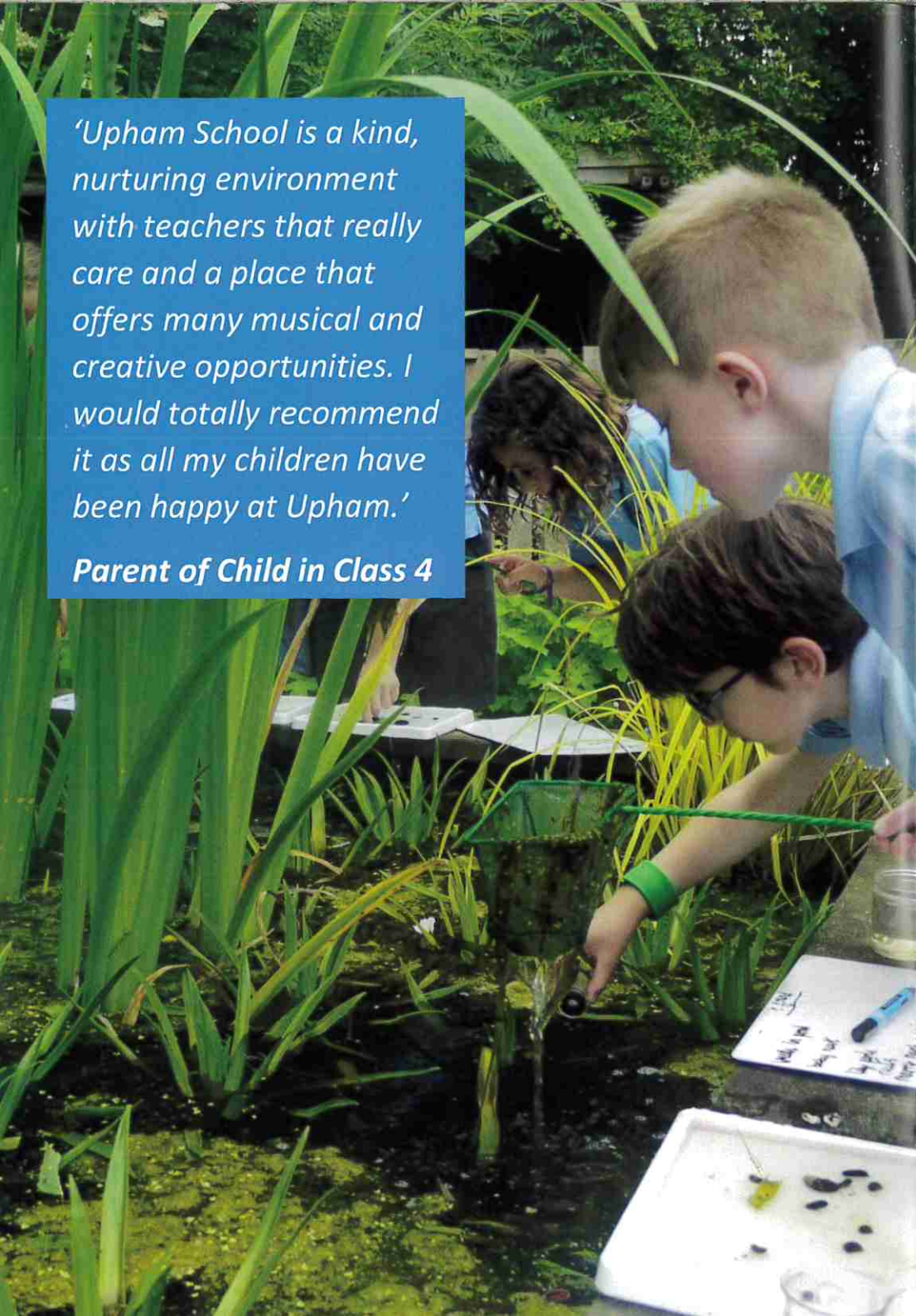

Learning

We strive to develop children to be eager to learn and to want to achieve. We help them have the confidence to challenge themselves with a 'have a go' attitude, embrace responsibilities and opportunities, be resilient to adversity and self-regulate their own actions.

Our classrooms are vibrant, stimulating spaces to learn collaboratively and independently.



We shape our whole curriculum to bring together learning from different subjects so that children make meaningful links and achieve deep learning.

The Arts & Sport



We believe that engagement in sports and in The Arts (ie dance, music, drama and visual arts) is essential for every child at Upham School.

These areas offer more than just National Curriculum learning; they encourage discipline, self-control, resilience, persistence, health, fitness, practice and build self-esteem and confidence as well as fulfilling the human need to be creative.



Our school was founded over 200 years ago in 1814 by the National Society and our historic Christian foundation is at the heart of our school.

Faith

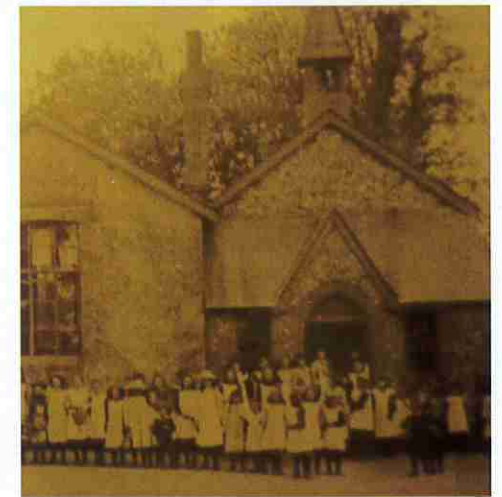

'I love this school because the school is like a family to me.'

Child in Class 3



Spiritual development is nurtured at Upham, alongside other development ('mind, body and spirit').

We have close links with the Church of England and in particular our Parish Church, The Blessed Mary, in the Diocese of Portsmouth.

We encourage all of our children to show love and care towards others, actively listening, seeking to understand their needs and valuing their contributions.

In the knowledge that they themselves are loved and valued, children develop their self-respect and grow self-esteem.

Makes Our School So Special

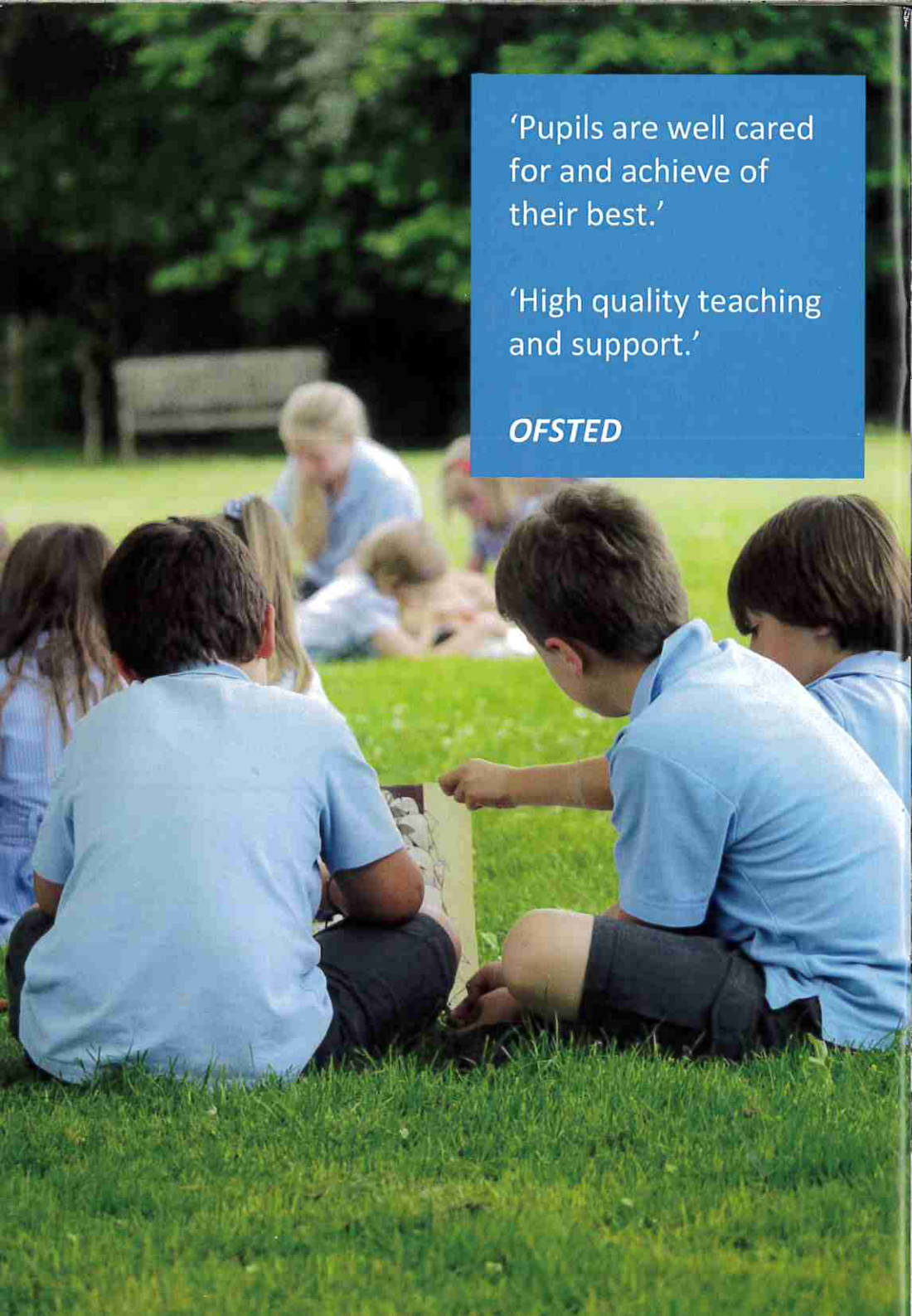

'Pupils are well cared for and achieve of their best.'

'High quality teaching and support.'

OFSTED

We partner new Class 1 children with older 'buddies' from Class 4.

These positive role models help build confidence in our youngest children as they take their first steps on their learning journey.

'We are thrilled by how well our child has settled into school both academically and socially. I am sure this is in no small part as a result of his fabulous teachers and support staff and of course his wonderful buddy.'

Parent of Child in Class 1

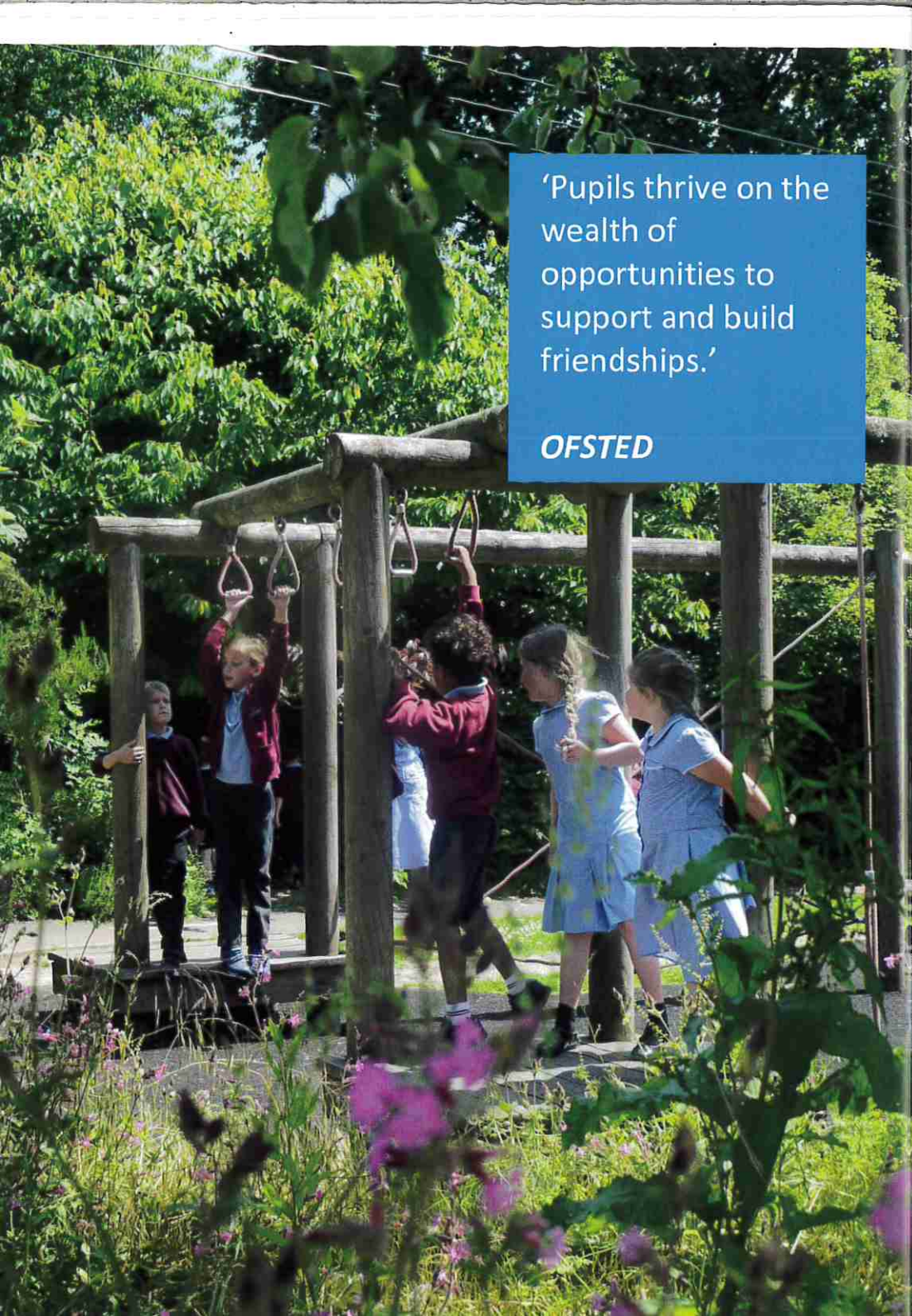

**Nurturing
Our
Children**

A photograph of several children in school uniforms playing on a wooden climbing frame in a lush garden. The frame has horizontal bars and rings. The children are engaged in various activities, some hanging from the rings. The background is filled with green foliage and trees.

'Pupils thrive on the wealth of opportunities to support and build friendships.'

OFSTED

Quotes From Parents About How Their Children Have Progressed Through The School

'My child has loved Year 6, thank you. He is heading to secondary school as a confident learner.'

Parent of Child in Year 6



'Upham is a unique primary school providing a safe, inclusive and caring environment, whilst challenging children to be the best they can be.'

Parent of Child in Year 6



Upham CE Primary School

**Upham Street, Upham,
Southampton, Hampshire SO32
1JD**

Tel: 01489 860355

**Website:
www.upham.hants.sch.uk**

**Email:
adminoffice@upham.hants.sch.uk**

