

All About Carl Warner

(Born 1963)
British



Carl Warner was born in Liverpool but lived most of his childhood in Kent.

As a child he spent a lot of time in his bedroom listening to music, drawing and imagining places.

He was inspired by Salvador Dali, Patrick Woodroffe and artistic record sleeves.

Warner started life as an illustrator but eventually found photography much more interesting.

He began creating landscapes out of food items, calling them 'foodscapes'. The first 'foodscape' was called 'Mushroom Savanna'.

He begins his work by drawing what he plans to photograph, then he photographs one section of the image at a time because the food wilts easily under the hot lights of his studio. A complete image takes two or three days to photograph.

Fruit and Vegetable Sculptures: Carl Warner



Look at your image.

What can you see in the picture?

Which colours are used?

When was it made?

What material is used to create this picture?

Why do you think the artist made it?

How does the image make you feel?

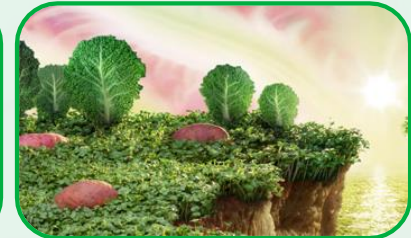
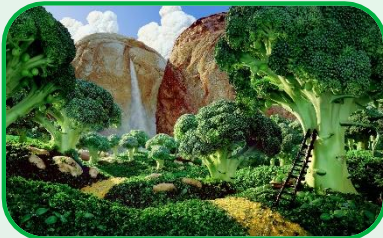

Photos courtesy of Pablo Angeletti and Sesc em São Paulo (@flickr.com) - granted under creative commons licence - attribution

Fruit and Vegetable Sculptures: Carl Warner



Photos courtesy of Sesc em Sao Paulo (@flickr.com) - granted under creative commons licence - attribution



Broccoli Forest
by Carl Warner

Photos courtesy of Pablo Angeletti (@flickr.com) - granted under creative commons licence - attribution



Mushroom Savanna
by Carl Warner

Photos courtesy of Pablo Angeletti (@flickr.com) - granted under creative commons licence - attribution



Parmesan Cliffs
by Carl Warner

Photos courtesy of Pablo Angeletti (@flickr.com) - granted under creative commons licence - attribution

Red Cabbage



Photos courtesy of Erich Ferdinand (@flickr.com) - granted under creative commons licence - attribution

What a good fruit or vegetable in colour looks like...



Can you guess what the children were drawing?

What a good fruit or vegetable in colour looks like...



What are the differences between the images?

How would you describe their shapes?

What effect does it have when a magnifying glass is used?