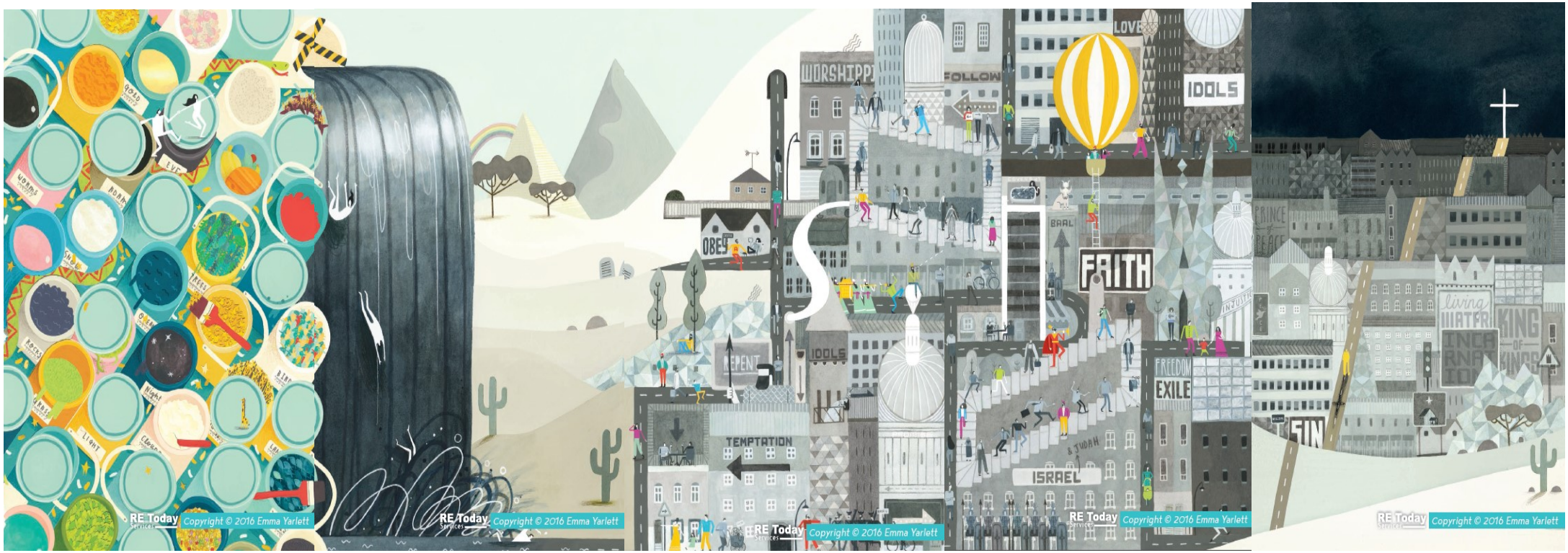
WORDS
ROAD
EVIL
LIGHT
WORSHIPP
FOLLOW
LOVE
IDOLS
OBEY
BAAL
FAITH
REPENT
IDOLS
TEMPTATION
FREEDOM
EXILE
JUDAH
ISRAEL
PRINCE of PEACE
living WATER
KING OF KINGS
SIN
RE Today Services
Copyright © 2016 Emma Yarlett